

AWTA PRODUCT TESTING

Australian Wool Testing Authority Ltd - trading as AWTA Product Testing
A.B.N 43 006 014 106
1st Floor, 191 Racecourse Road, Flemington, Victoria 3031
P.O Box 240, North Melbourne, Victoria 3051
Phone (03) 9371 2400 Fax (03) 9371 2499

TEST REPORT

Client : Canon Double Glazing
1/401 Victoria Road
Malaga WA 6090

Test Number : 18-005078
Issue Date : 01/10/2018
Print Date : 2/10/2018

Sample Description Clients Ref : "UCLAD"
Rigid Cellular Panel
Colour : White
End Use : Ceiling and Wall Cladding
Nominal Composition : UPVC (Unplasticised poly vinyl chloride)
Nominal Mass per Unit Area/Density : Approx. 215g/m²
Nominal Thickness : 8mm

AS/NZS 3837-1998 Method of Test for Heat and Smoke Release Rates for Materials and Products using an Oxygen Consumption Calorimeter

Date Tested 01/10/2018
Operator AWTA Test Operator 1
Face Tested Face

	Specimen				
	1	2	3	Mean	
Average Heat Release Rate	42.1	37.6	41.6	40.5	kW/m ²
Average Specific extinction area	222.2	223.4	219.7	221.8	m ² /kg

(according to Specification C1.10 of the Building Code of Australia)

Test orientation : Horizontal

	Specimen				
	1	2	3	Mean	
Irradiance	50	50	50	50	kW/m ²
Exhaust flow rate	0.024	0.024	0.024	0.024	m ³ /s
Time to sustained flaming	38	36	40	38	sec
Test duration	801	795	816	804	sec
Peak heat release after ignition	94.7	94.3	100.2	96.4	kW/m ²
Average heat at 60 s	80.3	74.1	85.3	79.9	kW/m ²

88835

30390

Page 1 of 8

© Australian Wool testing Authority Ltd
Copyright - All Rights Reserved



Accredited for compliance with ISO/IEC 17025 - Testing
- Chemical Testing
- Mechanical Testing
- Performance & Approvals Testing

: Accreditation No. 983
: Accreditation No. 985
: Accreditation No. 1356



Samples and their identifying descriptions have been provided by the client unless otherwise stated. AWTA Ltd makes no warranty, implied or otherwise, as to the source of the tested samples. The above test results relate only to the sample or samples tested. This document shall not be reproduced except in full and shall be rendered void if amended or altered. This document, the names AWTA Product Testing and AWTA Ltd may be used in advertising providing the content and format of the advertisement have been approved by the Managing Director of AWTA Ltd.

AWTA PRODUCT TESTING

Australian Wool Testing Authority Ltd - trading as AWTA Product Testing

A.B.N 43 006 014 106

1st Floor, 191 Racecourse Road, Flemington, Victoria 3031

P.O Box 240, North Melbourne, Victoria 3051

Phone (03) 9371 2400 Fax (03) 9371 2499

TEST REPORT

Client : Canon Double Glazing
1/401 Victoria Road
Malaga WA 6090

Test Number : 18-005078
Issue Date : 01/10/2018
Print Date : 2/10/2018

Average heat at 180 s	61.7	56.2	64.2	60.7	kW/m ²
Average heat at 300 s	53.4	47.1	56.5	52.3	kW/m ²
Total heat released	32.2	28.5	32.3	31.0	MJ/m ²
Average effective heat of combustion	9.7	8.7	9.7	9.4	MJ/kg
Initial thickness	14	14	14	14.0	mm
Initial mass	107.8	106.9	107.2	107.3	g
Mass at sustained flaming	105.5	104.8	104.5	104.9	g
Mass remaining	80.8	80.3	80.4	80.5	g
Mass percentage pyrolysed	25.1	24.9	25.0	25.0	%
Mass loss	3.3	3.3	3.3	3.3	kg/m ²
Average rate of mass loss	5.1	5.1	5.2	5.1	g/m ² .s

Additional Observations Flashing

Difficulties Encountered during Testing None

These test results relate only to the behaviour of the product under the conditions of the test, they are not intended to be the sole criterion for assessment of performance under real fire conditions.

The results of these fire tests may be used to directly assess fire hazard, but it should be recognised that a single test method will not provide a full assessment of the fire hazard under all fire conditions.

Tests were conducted with a wire grid placed over the sample during testing. This was done to contain intumescent sample within the sample holder.

Samples were adhered to a substrate of 6mm thick cement sheet using Roberts 656 wallcovering adhesive prior to testing

88835

30390

Page 2 of 8

© Australian Wool testing Authority Ltd
Copyright - All Rights Reserved



Accredited for compliance with ISO/IEC 17025 - Testing

- Chemical Testing
- Mechanical Testing
- Performance & Approvals Testing

: Accreditation No. 983
: Accreditation No. 985
: Accreditation No. 1356



Samples and their identifying descriptions have been provided by the client unless otherwise stated. AWTA Ltd makes no warranty, implied or otherwise, as to the source of the tested samples. The above test results relate only to the sample or samples tested. This document shall not be reproduced except in full and shall be rendered void if amended or altered. This document, the names AWTA Product Testing and AWTA Ltd may be used in advertising providing the content and format of the advertisement have been approved by the Managing Director of AWTA Ltd.

AWTA PRODUCT TESTING

Australian Wool Testing Authority Ltd - trading as AWTA Product Testing

A.B.N 43 006 014 106

1st Floor, 191 Racecourse Road, Flemington, Victoria 3031

P.O Box 240, North Melbourne, Victoria 3051

Phone (03) 9371 2400 Fax (03) 9371 2499

TEST REPORT

Client : Canon Double Glazing
1/401 Victoria Road
Malaga WA 6090

Test Number : 18-005078
Issue Date : 01/10/2018
Print Date : 2/10/2018

Specimen : 1

Heat release rate (kW/m²)

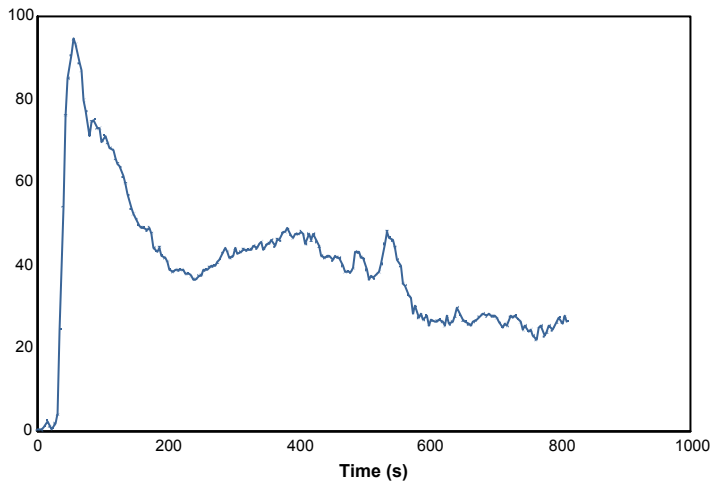

Effective heat of combustion (MJ/kg)

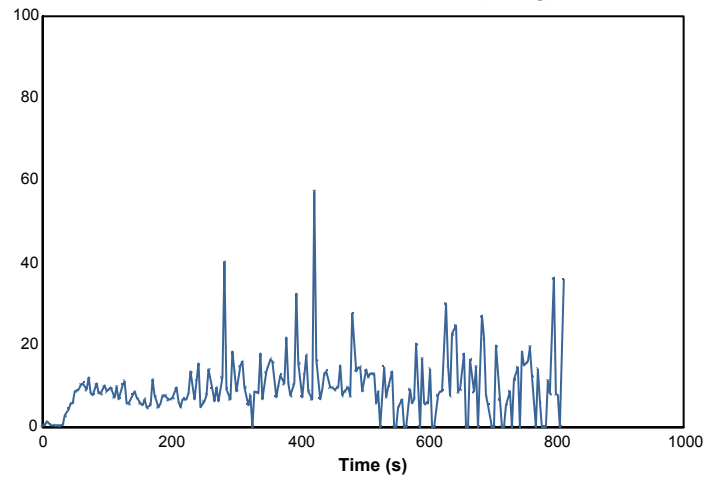

Smoke production rate (l/m²/s)

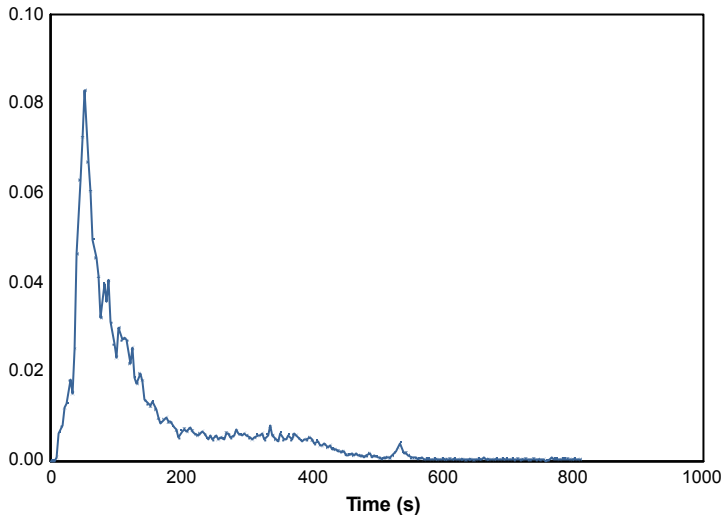

Specific extinction area (m²/kg)

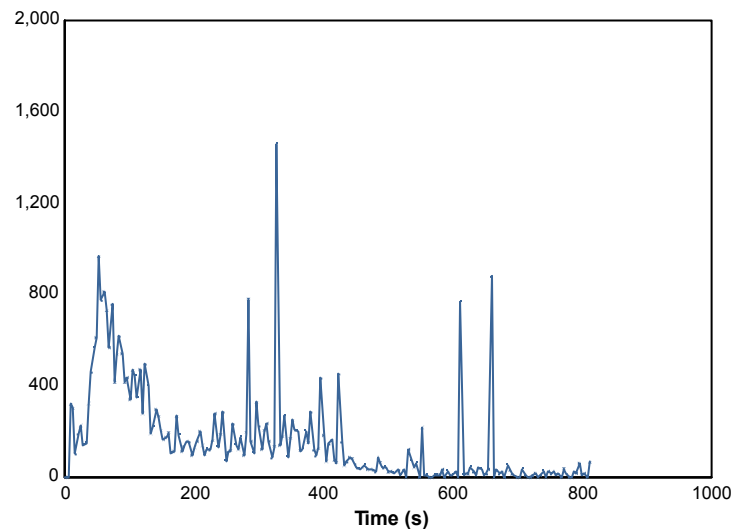

88835

30390

Page 3 of 8

© Australian Wool testing Authority Ltd
Copyright - All Rights Reserved



Accredited for compliance with ISO/IEC 17025 - Testing

- Chemical Testing
- Mechanical Testing
- Performance & Approvals Testing

: Accreditation No. 983
: Accreditation No. 985
: Accreditation No. 1356



Samples and their identifying descriptions have been provided by the client unless otherwise stated. AWTA Ltd makes no warranty, implied or otherwise, as to the source of the tested samples. The above test results relate only to the sample or samples tested. This document shall not be reproduced except in full and shall be rendered void if amended or altered. This document, the names AWTA Product Testing and AWTA Ltd may be used in advertising providing the content and format of the advertisement have been approved by the Managing Director of AWTA Ltd.

AWTA PRODUCT TESTING

Australian Wool Testing Authority Ltd - trading as AWTA Product Testing

A.B.N 43 006 014 106

1st Floor, 191 Racecourse Road, Flemington, Victoria 3031

P.O Box 240, North Melbourne, Victoria 3051

Phone (03) 9371 2400 Fax (03) 9371 2499

TEST REPORT

Client : Canon Double Glazing
1/401 Victoria Road
Malaga WA 6090

Test Number : 18-005078
Issue Date : 01/10/2018
Print Date : 2/10/2018

Mass loss rate (g/s)

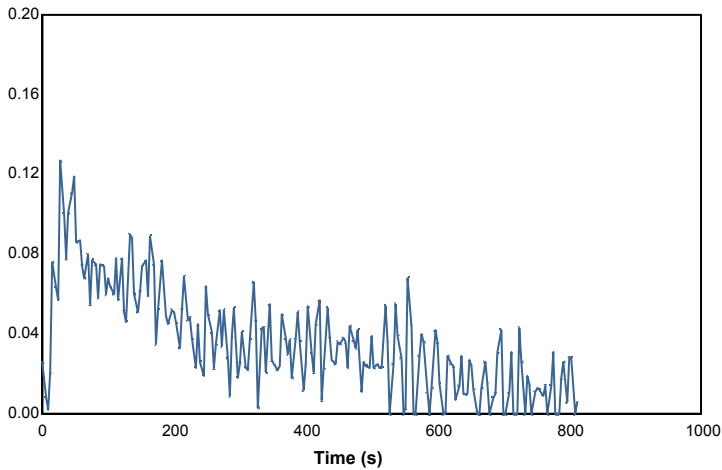

Total heat released (MJ/m²)

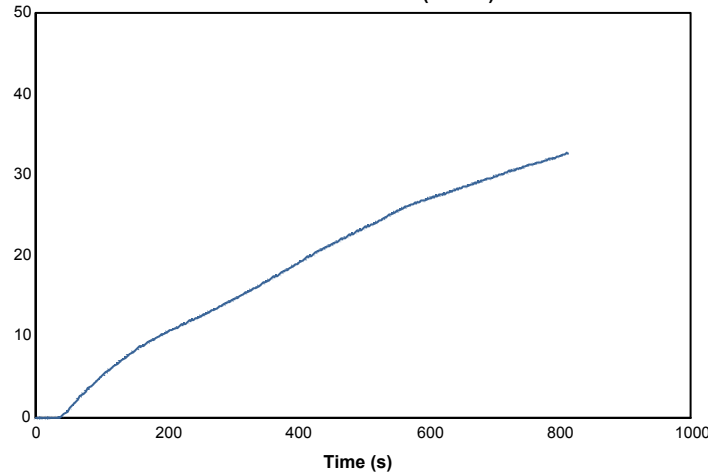

Mass (g)

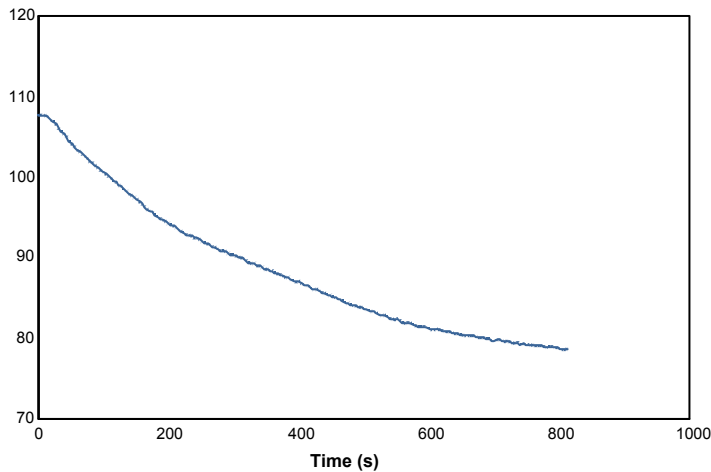

Rate of smoke release ([m²/s]/m²)

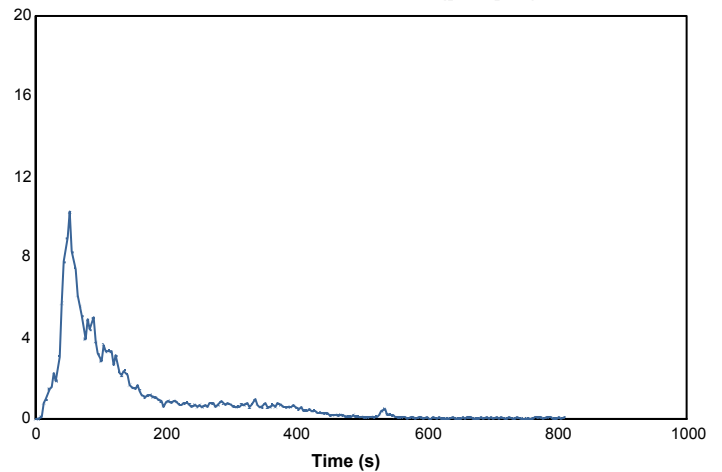

88835

30390

Page 4 of 8

© Australian Wool testing Authority Ltd
Copyright - All Rights Reserved



Accredited for compliance with ISO/IEC 17025 - Testing

- Chemical Testing
- Mechanical Testing
- Performance & Approvals Testing

: Accreditation No. 983
: Accreditation No. 985
: Accreditation No. 1356



Samples and their identifying descriptions have been provided by the client unless otherwise stated. AWTA Ltd makes no warranty, implied or otherwise, as to the source of the tested samples. The above test results relate only to the sample or samples tested. This document shall not be reproduced except in full and shall be rendered void if amended or altered. This document, the names AWTA Product Testing and AWTA Ltd may be used in advertising providing the content and format of the advertisement have been approved by the Managing Director of AWTA Ltd.

AWTA PRODUCT TESTING

Australian Wool Testing Authority Ltd - trading as AWTA Product Testing

A.B.N 43 006 014 106

1st Floor, 191 Racecourse Road, Flemington, Victoria 3031

P.O Box 240, North Melbourne, Victoria 3051

Phone (03) 9371 2400 Fax (03) 9371 2499

TEST REPORT

Client : Canon Double Glazing
1/401 Victoria Road
Malaga WA 6090

Test Number : 18-005078
Issue Date : 01/10/2018
Print Date : 2/10/2018

Specimen : 2

Heat release rate (kW/m²)

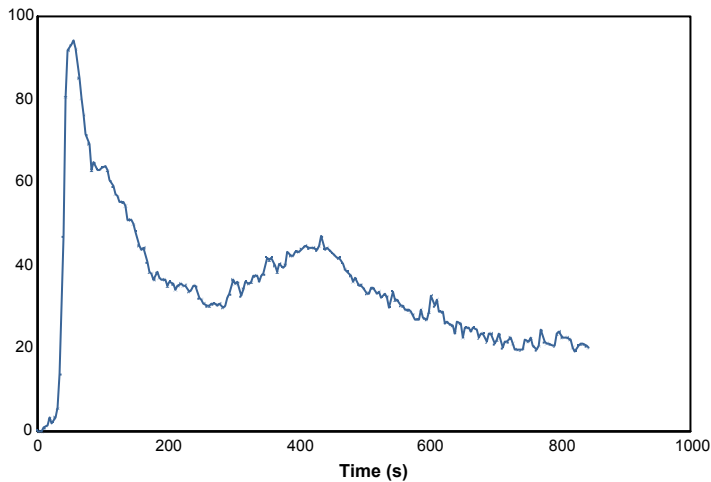

Effective heat of combustion (MJ/kg)

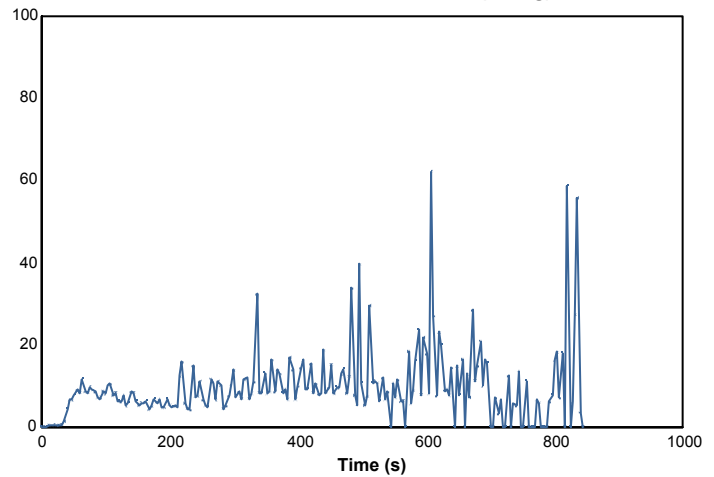

Smoke production rate (l/m²/s)

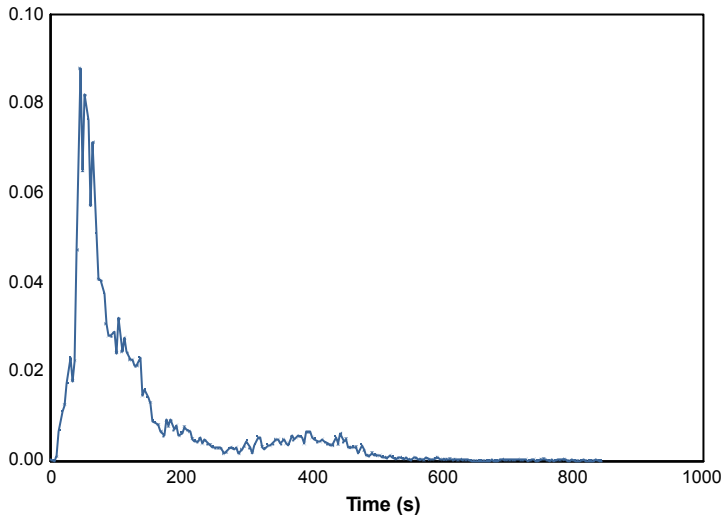

Specific extinction area (m²/kg)

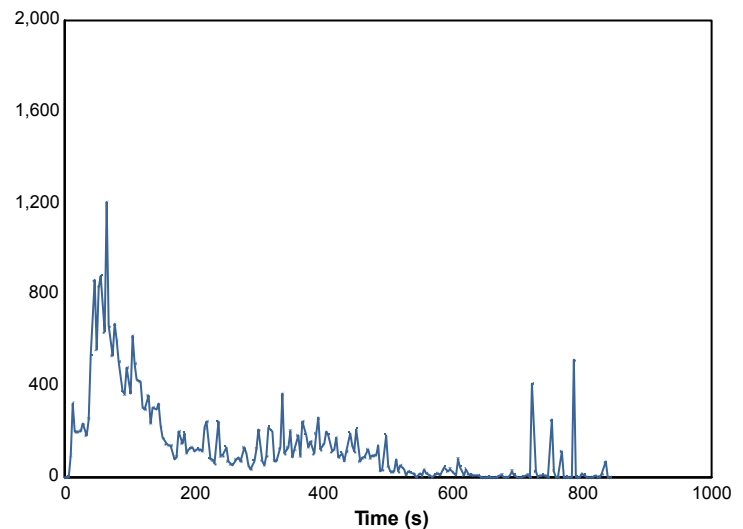

88835

30390

Page 5 of 8

© Australian Wool testing Authority Ltd
Copyright - All Rights Reserved



Accredited for compliance with ISO/IEC 17025 - Testing

- Chemical Testing
- Mechanical Testing
- Performance & Approvals Testing

: Accreditation No. 983
: Accreditation No. 985
: Accreditation No. 1356



Samples and their identifying descriptions have been provided by the client unless otherwise stated. AWTA Ltd makes no warranty, implied or otherwise, as to the source of the tested samples. The above test results relate only to the sample or samples tested. This document shall not be reproduced except in full and shall be rendered void if amended or altered. This document, the names AWTA Product Testing and AWTA Ltd may be used in advertising providing the content and format of the advertisement have been approved by the Managing Director of AWTA Ltd.

AWTA PRODUCT TESTING

Australian Wool Testing Authority Ltd - trading as AWTA Product Testing

A.B.N 43 006 014 106

1st Floor, 191 Racecourse Road, Flemington, Victoria 3031

P.O Box 240, North Melbourne, Victoria 3051

Phone (03) 9371 2400 Fax (03) 9371 2499

TEST REPORT

Client : Canon Double Glazing
1/401 Victoria Road
Malaga WA 6090

Test Number : 18-005078
Issue Date : 01/10/2018
Print Date : 2/10/2018

Mass loss rate (g/s)

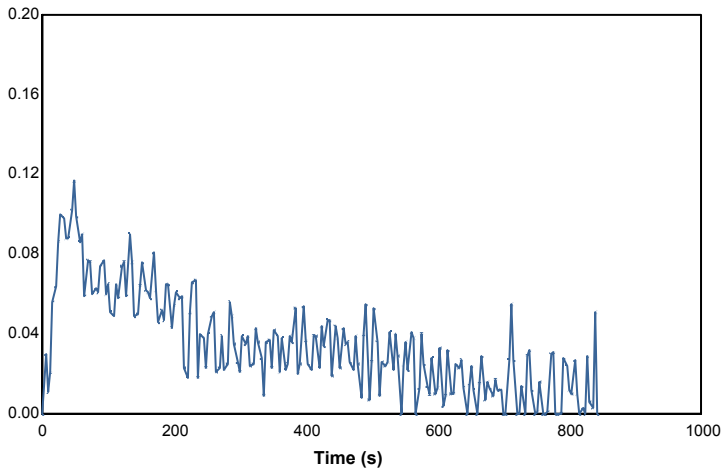

Total heat released (MJ/m²)

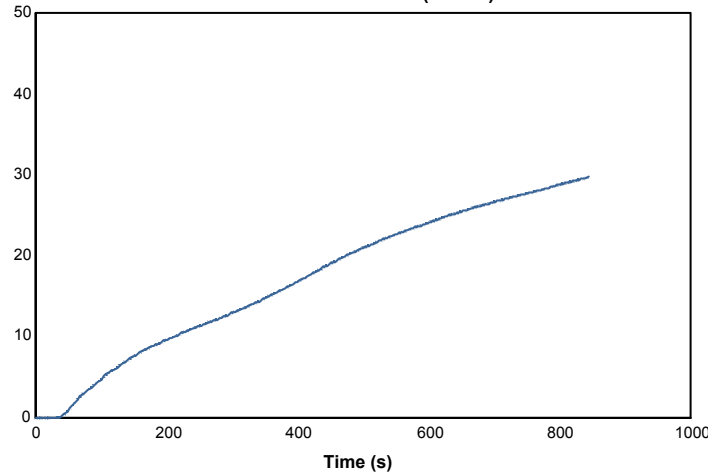

Mass (g)

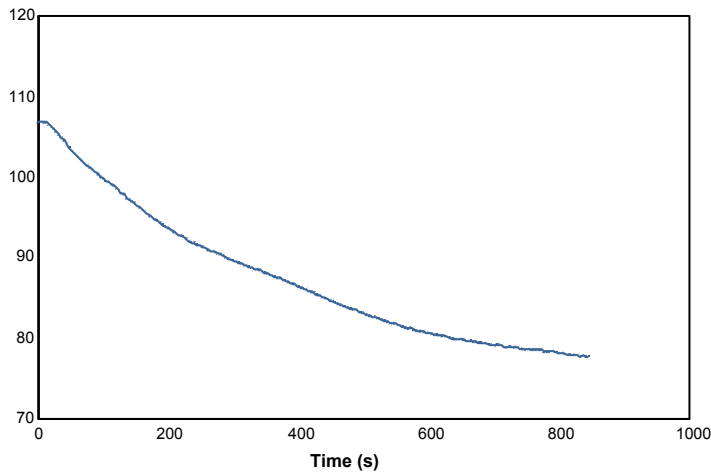

Rate of smoke release ([m²/s]/m²)

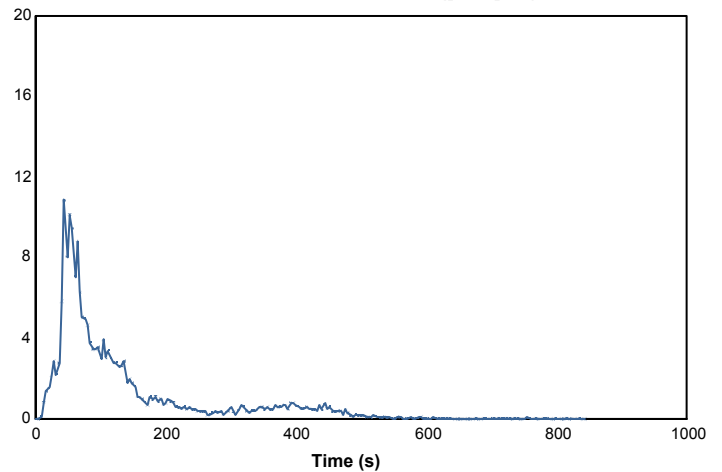

88835

30390

Page 6 of 8

© Australian Wool testing Authority Ltd
Copyright - All Rights Reserved



Accredited for compliance with ISO/IEC 17025 - Testing

- Chemical Testing
- Mechanical Testing
- Performance & Approvals Testing

: Accreditation No. 983
: Accreditation No. 985
: Accreditation No. 1356



Samples and their identifying descriptions have been provided by the client unless otherwise stated. AWTA Ltd makes no warranty, implied or otherwise, as to the source of the tested samples. The above test results relate only to the sample or samples tested. This document shall not be reproduced except in full and shall be rendered void if amended or altered. This document, the names AWTA Product Testing and AWTA Ltd may be used in advertising providing the content and format of the advertisement have been approved by the Managing Director of AWTA Ltd.

AWTA PRODUCT TESTING

Australian Wool Testing Authority Ltd - trading as AWTA Product Testing

A.B.N 43 006 014 106

1st Floor, 191 Racecourse Road, Flemington, Victoria 3031

P.O Box 240, North Melbourne, Victoria 3051

Phone (03) 9371 2400 Fax (03) 9371 2499

TEST REPORT

Client : Canon Double Glazing
1/401 Victoria Road
Malaga WA 6090

Test Number : 18-005078
Issue Date : 01/10/2018
Print Date : 2/10/2018

Specimen : 3

Heat release rate (kW/m²)

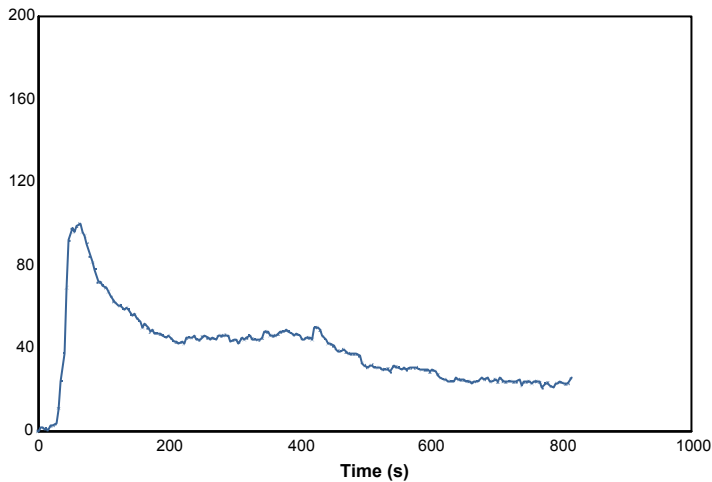

Effective heat of combustion (MJ/kg)

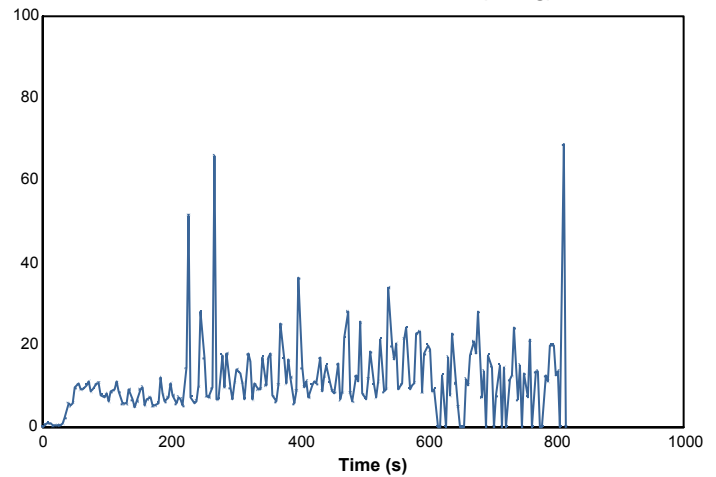

Smoke production rate ([m²/s])

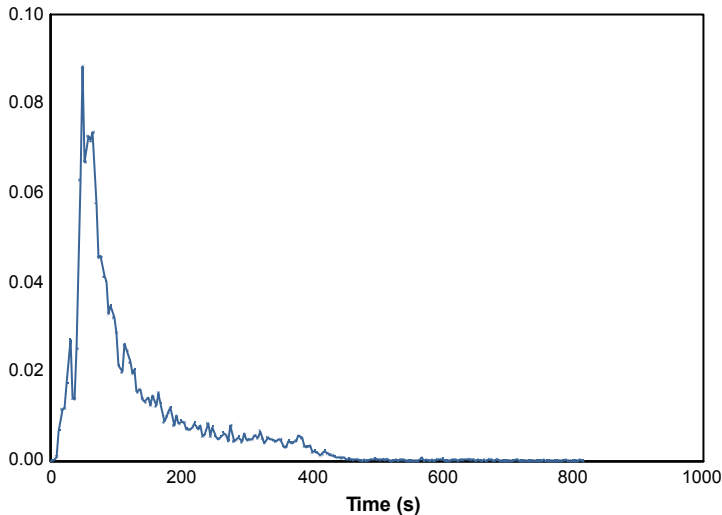

Specific extinction area (m²/kg)

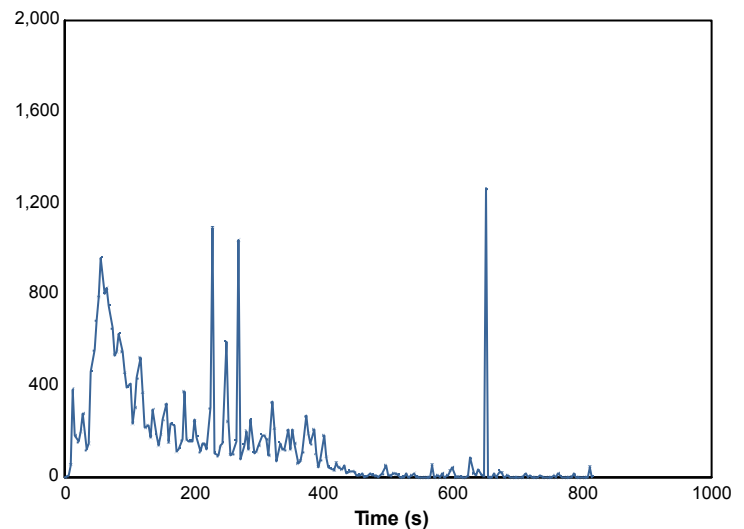

88835

30390

Page 7 of 8

© Australian Wool testing Authority Ltd
Copyright - All Rights Reserved



Accredited for compliance with ISO/IEC 17025 - Testing

- Chemical Testing
- Mechanical Testing
- Performance & Approvals Testing

: Accreditation No. 983
: Accreditation No. 985
: Accreditation No. 1356



Samples and their identifying descriptions have been provided by the client unless otherwise stated. AWTA Ltd makes no warranty, implied or otherwise, as to the source of the tested samples. The above test results relate only to the sample or samples tested. This document shall not be reproduced except in full and shall be rendered void if amended or altered. This document, the names AWTA Product Testing and AWTA Ltd may be used in advertising providing the content and format of the advertisement have been approved by the Managing Director of AWTA Ltd.

AWTA PRODUCT TESTING

Australian Wool Testing Authority Ltd - trading as AWTA Product Testing

A.B.N 43 006 014 106

1st Floor, 191 Racecourse Road, Flemington, Victoria 3031

P.O Box 240, North Melbourne, Victoria 3051

Phone (03) 9371 2400 Fax (03) 9371 2499

TEST REPORT

Client : Canon Double Glazing
1/401 Victoria Road
Malaga WA 6090

Test Number : 18-005078
Issue Date : 01/10/2018
Print Date : 2/10/2018

Mass loss rate (g/s)

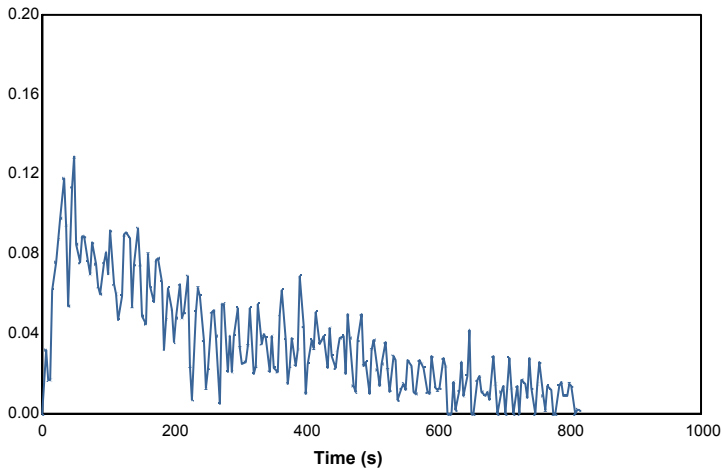

Total heat released (MJ/m²)

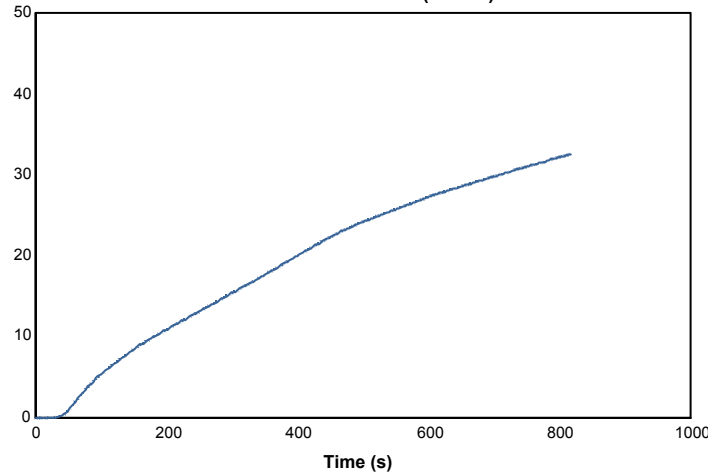

Mass (g)

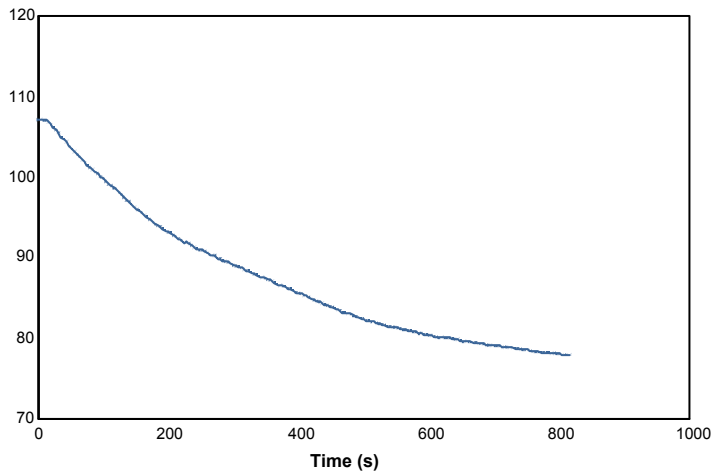

Rate of smoke release ([m²/s]/m²)

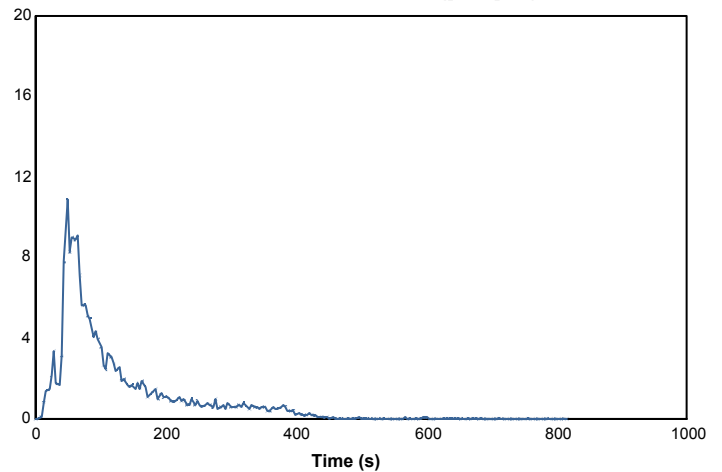

88835

30390

Page 8 of 8

© Australian Wool testing Authority Ltd
Copyright - All Rights Reserved



Accredited for compliance with ISO/IEC 17025 - Testing

- Chemical Testing
- Mechanical Testing
- Performance & Approvals Testing

: Accreditation No. 983
: Accreditation No. 985
: Accreditation No. 1356



Samples and their identifying descriptions have been provided by the client unless otherwise stated. AWTA Ltd makes no warranty, implied or otherwise, as to the source of the tested samples. The above test results relate only to the sample or samples tested. This document shall not be reproduced except in full and shall be rendered void if amended or altered. This document, the names AWTA Product Testing and AWTA Ltd may be used in advertising providing the content and format of the advertisement have been approved by the Managing Director of AWTA Ltd.